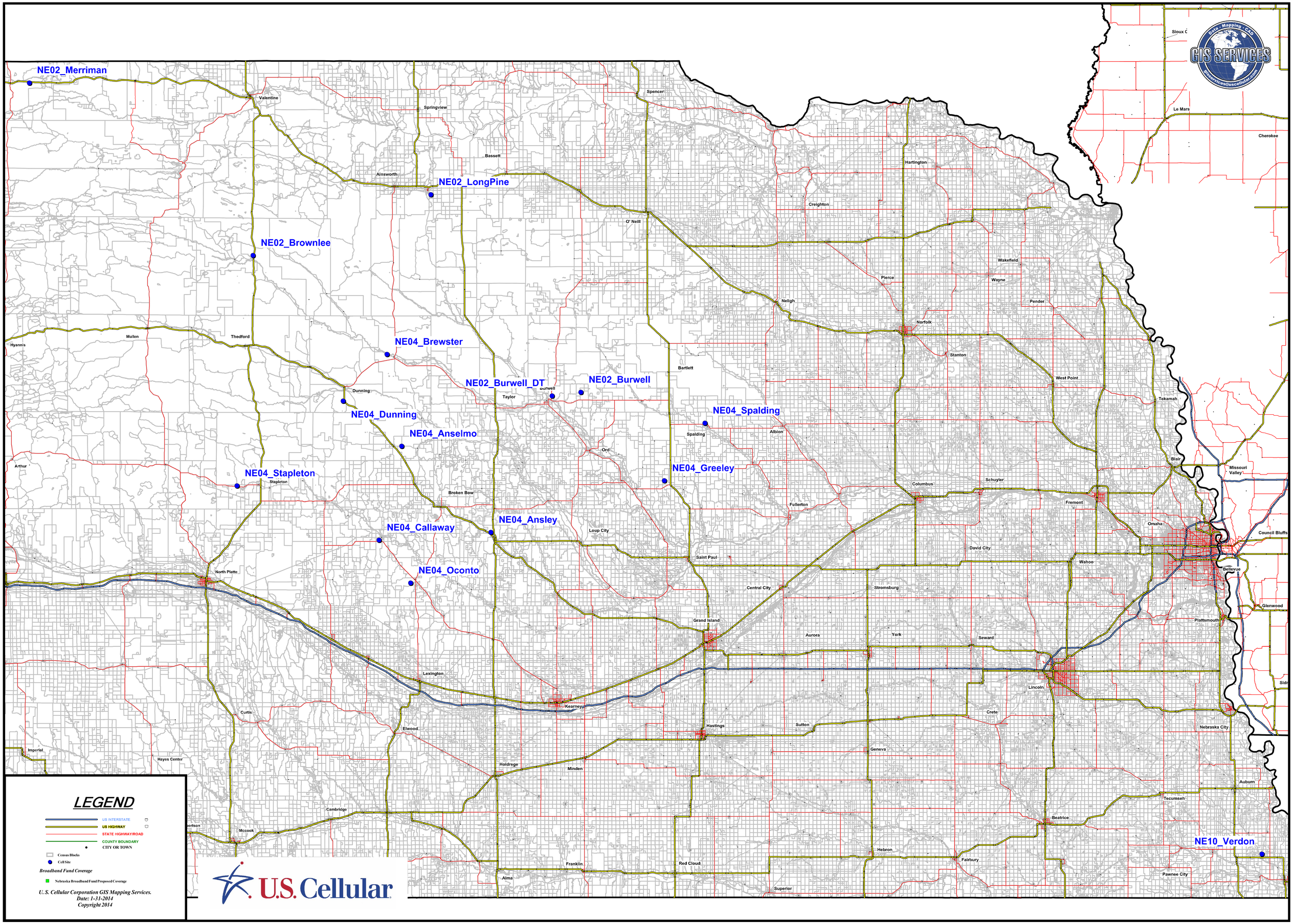Nebraska Broadband Fund Proposed All Sites